

Dept of Virginia 2014-2015

1 Oct 2014

Finishing First in the Membership Stakes

Outstanding. After gluing the hardware back together from the trampling the jockeys caused, it is great to see all Trainers and Stables above the 55% goal for 1 Oct.

Excellent work by all

Cardwell's Corral leads at 66.7% but the other stables aren't letting them get too far away. Cdr Linkous and his trainers in the 9th continue to show the way by a good 4% at 74% to their goal. Cdr Dudley and Humes in the 13th and the 14th though are both above 70% themselves with the 14th having jumped up 3 places. In the pack Cdr Rovinski's trainers in the 4th jumped up 4 places looking to start making a bid for the front. The 13th, 15th and 7th had all posts beat the goal with Cdr Terrill's 7th being mostly way above that goal.

Beautiful.

Congrats to Jockey Bain and Post 149 Dinwiddie for hitting 100%. Nice to have a couple there. Better to have more soon as many are close.

We are doing great, don't relax though as there are many to continue contacting for renewals and new membership.

Lewis Field,
Department Track Announcer

65%

North - AB Brown - 63.5%

West - Robert Cardwell - 66.7%

East - Al Steward - 61.3%

Trainers

Stable Owners

100% Jockeys

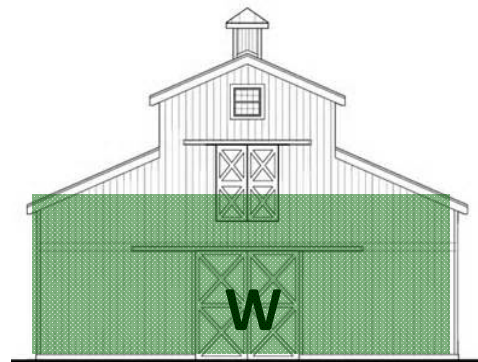
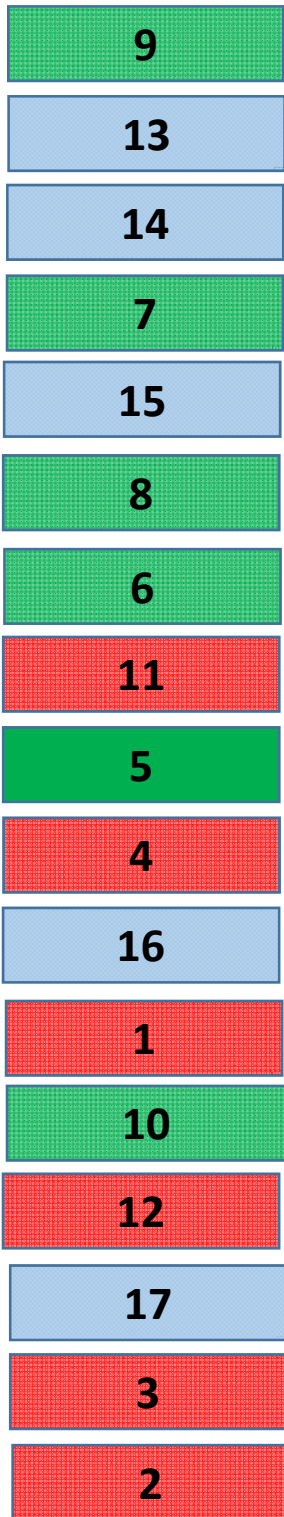

Cardwell's Corral

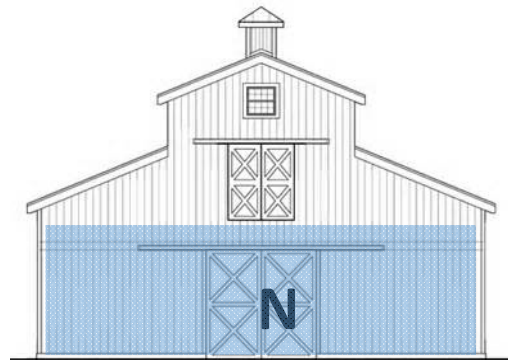
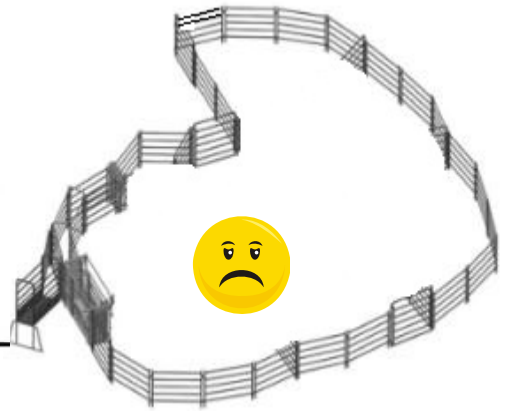

Brown's Bonanza

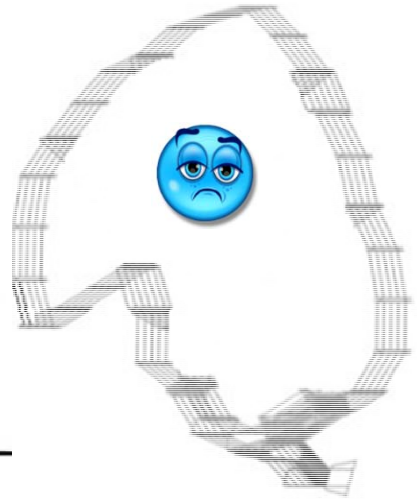

Hmmm, what's happening here

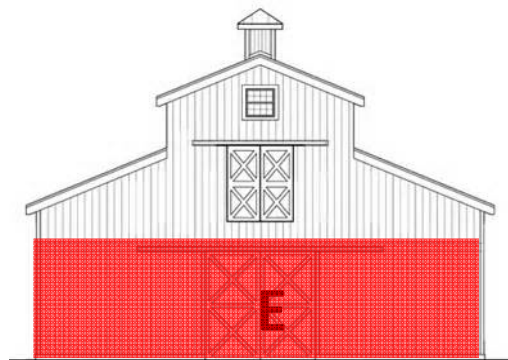

Steward's Stables

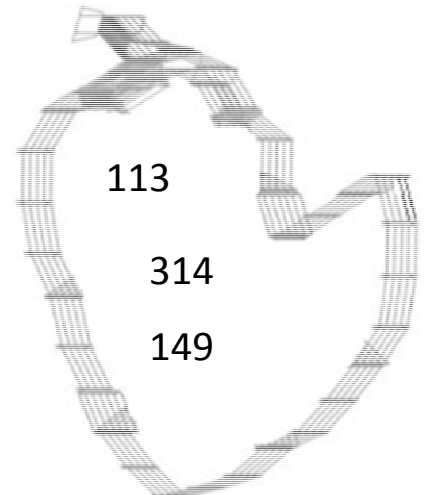

THE AMERICAN LEGION
DEPARTMENT OF VIRGINIA
REGION AND DISTRICT STANDINGS
AS OF 10/1/2014

Regional Standings

Region	Stand-ings	Prior Year Mbrs	Curr Year Mbrs	Curr Year Goal	New Mbrs	Ren Mbrs	Paid Up For Life	Online	Per Cent of Goal
WESTERN	1	8365	5700	8542	181	4436	717	366	66.729%
NORTHERN	2	16286	10447	16453	367	6759	1797	1524	63.496%
EASTERN	3	12724	7895	12877	272	5466	1144	1013	61.311%

District Standings

District		Prior Year Mbrs	Curr Year Mbrs	Curr Year Goal	New Mbrs	Ren Mbrs	Paid Up For Life	Online	Per Cent of Goal
NINTH	1	1019	772	1039	14	564	141	53	74.302%
THIRTEENTH	2	1927	1381	1950	96	877	254	154	70.821%
FOURTEENTH	3	1080	776	1107	18	577	136	45	70.099%
SEVENTH	4	977	689	991	21	489	141	38	69.526%
FIFTEENTH	5	2139	1493	2161	36	1181	162	114	69.088%
EIGHTH	6	1271	884	1314	9	686	154	35	67.275%
SIXTH	7	1785	1195	1812	33	982	115	65	65.949%
ELEVENTH	8	3103	2056	3144	52	1450	307	247	65.394%
FIFTH	9	1483	992	1537	41	806	69	76	64.541%
FOURTH	10	1642	1065	1667	37	827	121	80	63.887%
SIXTEENTH	11	4293	2759	4334	87	1690	498	484	63.659%
FIRST	12	663	411	649	22	281	63	45	63.328%
TENTH	13	1830	1168	1849	63	909	97	99	63.169%
TWELFTH	14	1691	1073	1721	30	715	161	167	62.347%
SEVENTEENTH	15	6847	4038	6901	130	2434	747	727	58.513%
THIRD	16	2889	1700	2923	65	1103	329	203	58.159%
SECOND	17	2736	1590	2773	66	1090	163	271	57.339%
TRADITIONAL:		37375	24042	37872	820	16661	3658	2903	63.482%
POST 141:		7963	5722	9227	41	4308	438	935	62.014%
CYBERPOST 1919:		0	0	1	0	0	0		0.000%
SUBTOTAL:		45338	29764	47100	861	20969	4096	3838	63.193%
NEW DMS:			0	0					
OVERALL TOTAL			29764	47100					

YEAR TO DATE TOTALS AND SUMMARY

CURRENT YEAR GOAL:	47100
MEMBERSHIP AS OF 10/1/2014 :	29764
REMAINDER TO MEET GOAL:	17336

EASTERN REGION-- FIRST DISTRICT-- (5 Posts)

Post	Location	Last Transmittal	Prior Year Mbrs	Curr Year Mbrs	10/1/2014 55% Target Goal	Curr Year Goal	New Mbrs	Ren Mbrs	Paid Up For Life	On-line	Per Cent of Goal
56 +	NORTHAMPTON	10/1/2014	231	157	129	234	5	111	15	26	67.094%
100 +	PARKSLEY	9/17/2014	15	11	9	16	1	8	2	0	68.750%
101	ONANCOCK	7/21/2014	15	4	9	16	0	0	4	0	25.000%
159 +	CHINCOTEAGUE	9/24/2014	364	232	202	367	16	162	35	19	63.215%
400	EXMORE	7/21/2014	38	7	9	16	0	0	7	0	43.750%
CDR: RALPH ORZO(56)			663	411	357	649	22	281	63	45	63.328%

EASTERN REGION-- SECOND DISTRICT-- (14 Posts)

Post	Location	Last Transmittal	Prior Year Mbrs	Curr Year Mbrs	10/1/2014 55% Target Goal	Curr Year Goal	New Mbrs	Ren Mbrs	Paid Up For Life	On-line	Per Cent of Goal
5 +	NORFOLK	10/1/2014	190	112	106	193	7	90	3	12	58.031%
35 +	NORFOLK	9/24/2014	91	59	51	93	1	38	5	15	63.441%
37	PORTSMOUTH	8/6/2014	9	6	9	16	0	5	0	1	37.500%
60 +	NORFOLK	9/10/2014	47	42	26	48	6	26	3	7	87.500%
81 +	VIRGINIA BEACH	9/3/2014	13	11	9	16	0	9	2	0	68.750%
110 +	VIRGINIA BEACH	9/18/2014	342	224	190	345	3	142	40	39	64.928%
113 ***	PRINCESS ANNE	9/9/2014	49	52	28	50	3	43	4	2	104.000%
118 +	NORFOLK	9/3/2014	27	17	15	28	0	11	4	2	60.714%
190	PORTSMOUTH	9/18/2014	299	76	166	302	1	55	6	14	25.166%
204 +	NORFOLK	9/3/2014	53	37	30	54	0	33	1	3	68.519%
280 +	CHESAPEAKE	10/1/2014	431	270	239	435	9	168	25	68	62.069%
310 +	CHURCHLAND	9/24/2014	74	66	41	75	1	46	6	13	88.000%
327 +	NORFOLK	10/1/2014	1023	607	565	1028	34	417	63	93	59.047%
1992	VIRGINIA BEACH	10/1/2014	88	11	50	90	1	7	1	2	12.222%
CDR: ROD. DRUMMOND(5)			2736	1590	1525	2773	66	1090	163	271	57.339%

EASTERN REGION-- THIRD DISTRICT-- (17 Posts)

Post	Location	Last Transmittal	Prior Year Mbrs	Curr Year Mbrs	10/1/2014 55% Target Goal	Curr Year Goal	New Mbrs	Ren Mbrs	Paid Up For Life	On-line	Per Cent of Goal
25 +	NEWPORT NEWS	10/1/2014	332	203	184	335	8	150	27	18	60.597%
31 +	HAMPTON	9/15/2014	85	50	48	87	1	29	15	5	57.471%
39 +	WILLIAMSBURG	10/1/2014	102	75	57	104	2	52	8	13	72.115%
48 +	HAMPTON	10/1/2014	114	73	64	116	1	29	34	9	62.931%
61	CHARLES CITY	9/18/2014	42	21	24	43	0	19	1	1	48.837%
67 +	HAMPTON	10/1/2014	164	95	91	166	3	61	23	8	57.229%
75	GLOUCESTER	10/1/2014	193	99	108	196	1	52	29	17	50.510%
83 +	MATHEWS	10/1/2014	183	109	102	186	1	81	15	12	58.602%
165 +	YORKTOWN	8/12/2014	22	15	13	23	0	8	6	1	65.217%
172 +	WEST POINT	10/1/2014	34	22	19	35	0	19	1	2	62.857%
255 +	NEWPORT NEWS	9/9/2014	97	60	54	99	2	46	3	9	60.606%

EASTERN REGION-- THIRD DISTRICT-- (17 Posts)

Post	Location	Last Transmittal	Prior Year Mbrs	Curr Year Mbrs	10/1/2014 55% Target Goal	Curr Year Goal	New Mbrs	Ren Mbrs	Paid Up For Life	On-line	Per Cent of Goal
273 +	POQUOSON	9/24/2014	122	83	68	124	1	44	29	9	66.935%
314 ***	AYLETT	9/24/2014	23	27	13	24	5	6	15	1	112.500%
368	NEWPORT NEWS	10/1/2014	1218	666	673	1223	38	445	105	78	54.456%
1776 +	WILLIAMSBURG	9/24/2014	94	77	53	96	2	55	6	14	80.208%
1991	TABB	8/1/2014	27	7	15	28	0	0	3	4	25.000%
1997	HAMPTON	9/18/2014	37	18	21	38	0	7	9	2	47.368%
CDR: FLOYD BROWN(31)			2889	1700	1608	2923	65	1103	329	203	58.159%

EASTERN REGION-- FOURTH DISTRICT-- (14 Posts)

Post	Location	Last Transmittal	Prior Year Mbrs	Curr Year Mbrs	10/1/2014 55% Target Goal	Curr Year Goal	New Mbrs	Ren Mbrs	Paid Up For Life	On-line	Per Cent of Goal
2	PETERSBURG	9/18/2014	408	208	227	412	6	149	25	28	50.485%
46 +	EMPORIA	10/1/2014	55	31	31	56	1	26	3	1	55.357%
49 +	SMITHFIELD	10/1/2014	182	111	102	185	1	80	19	11	60.000%
57 +	SUFFOLK	10/1/2014	101	65	57	103	2	55	4	4	63.107%
73 +	FRANKLIN	9/3/2014	119	77	67	121	1	63	11	2	63.636%
88 +	SUFFOLK	10/1/2014	72	51	40	73	3	41	4	3	69.863%
120 +	DISPUTANTA	9/24/2014	153	93	85	155	5	58	17	13	60.000%
146 +	HOPEWELL	10/1/2014	347	252	193	350	8	199	32	13	72.000%
149 *	DINWIDDIE	10/1/2014	26	27	15	27	0	25	1	1	100.000%
151 +	EMPORIA	7/16/2014	76	76	43	78	4	72	0	0	97.436%
160 +	SURRY	10/1/2014	35	30	20	36	2	24	2	2	83.333%
191	WAVERLY	9/24/2014	29	10	17	30	0	9	1	0	33.333%
264 +	JARRATT	9/18/2014	19	17	11	20	1	12	2	2	85.000%
276 +	BOYKINS	10/1/2014	20	17	12	21	3	14	0	0	80.952%
CDR: JAMES ROVINSKI(120)			1642	1065	917	1667	37	827	121	80	63.887%

EASTERN REGION-- ELEVENTH DISTRICT-- (20 Posts)

Post	Location	Last Transmittal	Prior Year Mbrs	Curr Year Mbrs	10/1/2014 55% Target Goal	Curr Year Goal	New Mbrs	Ren Mbrs	Paid Up For Life	On-line	Per Cent of Goal
1 +	RICHMOND	10/1/2014	92	55	52	94	4	32	12	7	58.511%
38 +	RICHMOND	8/12/2014	22	14	13	23	0	13	1	0	60.870%
84 +	RICHMOND	10/1/2014	139	90	78	141	2	55	25	8	63.830%
87	AMELIA	10/1/2014	85	46	48	87	1	27	17	1	52.874%
91 +	CHESTERFIELD	9/24/2014	12	9	9	16	0	4	3	2	56.250%
108 +	RICHMOND	10/1/2014	43	26	24	44	0	22	3	1	59.091%
125	RICHMOND	10/1/2014	146	64	81	148	0	53	5	6	43.243%
136	ETTRICK	8/13/2014	30	15	17	31	0	15	0	0	48.387%
137 +	RICHMOND	10/1/2014	203	128	113	206	4	92	21	11	62.136%
144 +	HIGHLAND SPRINGS	9/24/2014	222	146	124	225	8	103	18	17	64.889%

EASTERN REGION-- ELEVENTH DISTRICT-- (20 Posts)

Post	Location	Last Transmittal	Prior Year Mbrs	Curr Year Mbrs	10/1/2014 55% Target Goal	Curr Year Goal	New Mbrs	Ren Mbrs	Paid Up For Life	On-line	Per Cent of Goal
186 +	MIDLOTHIAN	9/18/2014	352	249	195	355	6	177	24	42	70.141%
189 +	RICHMOND	8/29/2014	31	26	18	32	5	10	10	1	81.250%
201 +	POWHATAN	9/24/2014	101	80	57	103	0	49	16	15	77.670%
210	RICHMOND	9/15/2014	29	3	17	30	0	0	2	1	10.000%
233 +	RICHMOND	10/1/2014	57	48	32	58	2	35	5	6	82.759%
242 +	SANDSTON	9/24/2014	93	65	52	95	0	53	10	2	68.421%
244 +	GLEN ALLEN	10/1/2014	143	107	80	145	1	87	8	11	73.793%
284 +	COLONIAL HEIGHTS	10/1/2014	1123	766	620	1128	13	532	121	100	67.908%
354 +	RICHMOND	10/1/2014	126	78	70	128	6	59	2	11	60.938%
361 +	RICHMOND	10/1/2014	54	41	30	55	0	32	4	5	74.545%
CDR: CHUCK TALLEY(144)			3103	2056	1729	3144	52	1450	307	247	65.394%

EASTERN REGION-- TWELFTH DISTRICT-- (13 Posts)

Post	Location	Last Transmittal	Prior Year Mbrs	Curr Year Mbrs	10/1/2014 55% Target Goal	Curr Year Goal	New Mbrs	Ren Mbrs	Paid Up For Life	On-line	Per Cent of Goal
55 +	FREDERICKSBURG	9/15/2014	161	98	90	163	2	70	16	10	60.123%
64 +	TAPPAHANNOCK	9/24/2014	57	45	32	58	1	36	3	5	77.586%
82 +	SALUDA	9/24/2014	29	21	17	30	3	8	7	3	70.000%
86 +	KILMARNOCK	9/18/2014	122	85	68	124	2	59	13	11	68.548%
89 +	KING GEORGE	10/1/2014	212	137	118	215	4	75	27	31	63.721%
117	REEDVILLE	9/2/2014	198	104	111	201	0	85	11	8	51.741%
148 +	COLONIAL BEACH	9/18/2014	243	150	135	246	7	105	14	24	60.976%
221	CAROLINE COUNTY	8/12/2014	60	33	34	61	1	19	8	5	54.098%
241	STORMONT	7/17/2014	9	1	9	16	0	0	0	1	6.250%
252 +	MONTROSS	10/1/2014	62	46	35	63	0	27	9	10	73.016%
320 +	SPOTSYLVANIA	9/18/2014	464	302	257	468	7	189	50	56	64.530%
329 +	DAHLGREN	8/20/2014	43	30	24	44	0	30	0	0	68.182%
401 +	WARSAW	9/24/2014	31	21	18	32	3	12	3	3	65.625%
CDR: RON CURLINGS(221)			1691	1073	947	1721	30	715	161	167	62.347%

NORTHERN REGION-- THIRTEENTH DISTRICT-- (10 Posts)

Post	Location	Last Transmittal	Prior Year Mbrs	Curr Year Mbrs	10/1/2014 55% Target Goal	Curr Year Goal	New Mbrs	Ren Mbrs	Paid Up For Life	On-line	Per Cent of Goal
74 +	CHARLOTTESVILLE	10/1/2014	722	533	400	727	33	321	131	48	73.315%
90 +	BEAVERDAM	9/24/2014	35	25	20	36	2	16	4	3	69.444%
116 +	LOUISA	10/1/2014	91	81	51	93	8	48	12	13	87.097%
128 +	STANARDSVILLE	9/15/2014	87	62	49	89	4	48	3	7	69.663%
156 +	ORANGE	9/24/2014	207	148	116	210	7	113	17	11	70.476%
157 +	MADISON	9/24/2014	139	85	78	141	12	42	20	11	60.284%
175 +	MECHANICSVILLE	10/1/2014	314	199	174	317	11	136	23	29	62.776%

NORTHERN REGION-- THIRTEENTH DISTRICT-- (10 Posts)

Post	Location	Last Transmittal	Prior Year Mbrs	Curr Year Mbrs	10/1/2014 55% Target Goal	Curr Year Goal	New Mbrs	Ren Mbrs	Paid Up For Life	On-line	Per Cent of Goal
206 +	ASHLAND	9/3/2014	43	25	24	44	1	20	3	1	56.818%
215 +	GOOCHLAND	10/1/2014	138	92	77	140	5	53	22	12	65.714%
2003 +	FLUVANNA COUNTY	10/1/2014	151	131	84	153	13	80	19	19	85.621%
CDR: JOE DUDLEY(2003)			1927	1381	1073	1950	96	877	254	154	70.821%

NORTHERN REGION-- FOURTEENTH DISTRICT-- (11 Posts)

Post	Location	Last Transmittal	Prior Year Mbrs	Curr Year Mbrs	10/1/2014 55% Target Goal	Curr Year Goal	New Mbrs	Ren Mbrs	Paid Up For Life	On-line	Per Cent of Goal
13 +	STAUNTON	10/1/2014	181	134	101	184	2	105	20	7	72.826%
27 +	DAYTON	10/1/2014	249	190	139	252	3	141	34	12	75.397%
76	HARRISONBURG	9/2/2014	47	25	26	48	0	19	5	1	52.083%
92 +	BATH COUNTY	8/12/2014	19	13	11	20	0	10	3	0	65.000%
126 +	BUENA VISTA	9/17/2014	99	73	56	101	0	61	9	3	72.277%
155	HIGHLAND	9/24/2014	8	4	9	16	0	3	1	0	25.000%
188 +	HARRISONBURG	10/1/2014	227	134	127	230	8	106	12	8	58.261%
222 +	ELKTON	9/17/2014	19	18	11	20	0	17	0	1	90.000%
278 +	PLAINS DISTRICT	9/17/2014	21	19	12	22	1	7	11	0	86.364%
291 +	LEXINGTON	9/3/2014	21	14	12	22	0	13	0	1	63.636%
340 +	EAST AUGUSTA COU	10/1/2014	189	152	106	192	4	95	41	12	79.167%
CDR: EDDIE HUMES(188)			1080	776	609	1107	18	577	136	45	70.099%

NORTHERN REGION-- FIFTEENTH DISTRICT-- (7 Posts)

Post	Location	Last Transmittal	Prior Year Mbrs	Curr Year Mbrs	10/1/2014 55% Target Goal	Curr Year Goal	New Mbrs	Ren Mbrs	Paid Up For Life	On-line	Per Cent of Goal
21 +	WINCHESTER	10/1/2014	501	340	278	505	8	280	30	22	67.327%
22 +	LURAY	10/1/2014	77	59	43	79	2	40	15	2	74.684%
41 +	BERRYVILLE	10/1/2014	175	157	97	177	2	126	8	21	88.701%
53 +	FRONT ROYAL	9/18/2014	406	250	226	410	5	188	41	16	60.976%
77 +	STRASBURG	10/1/2014	310	227	172	313	15	176	18	18	72.524%
166 +	NEW MARKET	10/1/2014	178	127	100	181	3	92	25	7	70.166%
199 +	WOODSTOCK	10/1/2014	492	333	273	496	1	279	25	28	67.137%
CDR: F. HILLYARD(77)			2139	1493	1189	2161	36	1181	162	114	69.088%

NORTHERN REGION-- SIXTEENTH DISTRICT-- (16 Posts)

Post	Location	Last Transmittal	Prior Year Mbrs	Curr Year Mbrs	10/1/2014 55% Target Goal	Curr Year Goal	New Mbrs	Ren Mbrs	Paid Up For Life	On-line	Per Cent of Goal
10 +	MANASSAS	10/1/2014	786	506	435	791	22	303	80	101	63.970%
28 +	DUMFRIES	9/18/2014	347	202	193	350	6	130	39	27	57.714%
34 +	LEESBURG	9/18/2014	87	57	49	89	0	32	16	9	64.045%

NORTHERN REGION-- SIXTEENTH DISTRICT-- (16 Posts)

Post	Location	Last Transmittal	Prior Year Mbrs	Curr Year Mbrs	10/1/2014 55% Target Goal	Curr Year Goal	New Mbrs	Ren Mbrs	Paid Up For Life	On-line	Per Cent of Goal
72 +	WARRENTON	10/1/2014	485	332	269	489	10	221	47	54	67.894%
114	MANASSAS	9/18/2014	77	30	43	79	0	15	11	4	37.975%
150 +	STERLING PARK	9/9/2014	106	78	59	108	0	51	11	16	72.222%
158	MANASSAS	8/20/2014	35	19	20	36	0	10	7	2	52.778%
247 +	REMINGTON	9/24/2014	57	55	32	58	8	27	15	5	94.828%
290 +	STAFFORD	10/1/2014	654	442	362	659	13	288	69	72	67.071%
293 +	PURCELLVILLE	10/1/2014	234	136	130	237	1	98	16	21	57.384%
295 +	MIDDLEBURG	9/3/2014	32	26	18	33	3	20	1	2	78.788%
330 +	CULPEPER	10/1/2014	217	145	121	220	4	96	28	17	65.909%
360	WARRENTON	9/24/2014	29	15	17	30	0	7	7	1	50.000%
364 +	WOODBIDGE	10/1/2014	953	581	527	958	15	337	131	98	60.647%
1799 +	HAYMARKET	10/1/2014	132	87	74	134	1	39	10	37	64.925%
2001 +	ASHBURN	10/1/2014	62	48	35	63	4	16	10	18	76.190%
CDR: ROBERT YOWELL(247)			4293	2759	2384	4334	87	1690	498	484	63.659%

NORTHERN REGION-- SEVENTEENTH DISTRICT-- (18 Posts)

Post	Location	Last Transmittal	Prior Year Mbrs	Curr Year Mbrs	10/1/2014 55% Target Goal	Curr Year Goal	New Mbrs	Ren Mbrs	Paid Up For Life	On-line	Per Cent of Goal
24 +	ALEXANDRIA	10/1/2014	742	498	411	747	26	216	84	172	66.667%
44	ARLINGTON	8/21/2014	96	43	54	98	0	22	15	6	43.878%
85 +	ARLINGTON	10/1/2014	199	130	111	202	6	92	18	14	64.356%
123 +	GREENSPRING	9/24/2014	56	49	31	57	5	31	11	2	85.965%
129	ALEXANDRIA	9/17/2014	39	10	22	40	0	6	3	1	25.000%
130 +	FALLS CHURCH	9/24/2014	184	121	103	187	11	73	25	12	64.706%
139	ARLINGTON	9/18/2014	557	221	309	561	0	142	43	36	39.394%
162 +	LORTON	10/1/2014	487	276	270	491	5	191	31	49	56.212%
176 +	SPRINGFIELD	10/1/2014	1389	845	767	1394	34	521	147	143	60.617%
177 +	FAIRFAX	10/1/2014	974	611	538	979	22	379	114	96	62.411%
180 +	VIENNA	10/1/2014	793	446	439	798	5	285	79	77	55.890%
184 +	HERNDON	10/1/2014	239	172	133	242	0	104	39	29	71.074%
194 +	ARLINGTON	9/9/2014	54	38	30	55	1	26	10	1	69.091%
225	FALLS CHURCH	8/1/2014	39	11	22	40	0	0	9	2	27.500%
270	McLEAN	9/18/2014	367	202	204	370	3	121	51	27	54.595%
1775	FORT BELVOIR	8/20/2014	76	16	43	78	0	0	13	3	20.513%
1976 +	ANNANDALE	10/1/2014	405	245	225	409	11	163	30	41	59.902%
1995 +	CENTREVILLE	10/1/2014	151	104	84	153	1	62	25	16	67.974%
CDR: C. CREDITT(129)			6847	4038	3796	6901	130	2434	747	727	58.513%

WESTERN REGION-- FIFTH DISTRICT-- (14 Posts)

Post	Location	Last Transmittal	Prior Year Mbrs	Curr Year Mbrs	10/1/2014 55% Target Goal	Curr Year Goal	New Mbrs	Ren Mbrs	Paid Up For Life	On-line	Per Cent of Goal
8 +	SOUTH BOSTON	9/24/2014	320	221	178	323	4	192	18	7	68.421%
32	FARMVILLE	7/21/2014	20	1	12	21	0	0	1	0	4.762%
40	BLACKSTONE	7/21/2014	4	3	9	16	0	0	3	0	18.750%
43 +	CHASE CITY	9/24/2014	131	91	73	133	0	82	6	3	68.421%
45 +	CLARKSVILLE	9/18/2014	62	45	35	63	0	27	5	13	71.429%
50	CREWE	10/1/2014	68	34	38	69	3	19	3	9	49.275%
65 +	LAWRENCEVILLE	9/24/2014	14	10	9	16	6	4	0	0	62.500%
79 +	SOUTH HILL	10/1/2014	468	339	260	472	11	283	12	33	71.822%
94 *	ALBERTA	8/6/2014	10	11	9	16	2	8	1	0	68.750%
99 +	HALIFAX	9/24/2014	187	108	105	190	15	84	7	2	56.842%
102	VICTORIA		1		9	16					
147 +	KENBRIDGE	10/1/2014	42	36	24	43	0	22	11	3	83.721%
260 +	KEYSVILLE	9/9/2014	129	78	72	131	0	70	2	6	59.542%
342 +	VOLENS	8/12/2014	27	15	15	28	0	15	0	0	53.571%
CDR: TOM HART(147)			1483	992	845	1537	41	806	69	76	64.541%

WESTERN REGION-- SIXTH DISTRICT-- (13 Posts)

Post	Location	Last Transmittal	Prior Year Mbrs	Curr Year Mbrs	10/1/2014 55% Target Goal	Curr Year Goal	New Mbrs	Ren Mbrs	Paid Up For Life	On-line	Per Cent of Goal
6 +	ROCKY MOUNT	9/24/2014	141	99	79	143	1	88	7	3	69.231%
11	BASSETT	10/1/2014	83	20	47	85	0	8	4	8	23.529%
29	DANVILLE	9/24/2014	211	105	118	214	2	92	5	6	49.065%
42 +	MARTINSVILLE	10/1/2014	101	90	57	103	4	74	10	2	87.379%
47 +	CHATHAM	9/18/2014	25	17	14	26	2	11	0	4	65.385%
78 +	MARTINSVILLE	10/1/2014	195	128	109	198	2	116	6	4	64.646%
96 +	CALLAWAY	9/9/2014	15	14	9	16	0	13	0	1	87.500%
105 +	STUART	10/1/2014	84	61	47	86	1	52	6	2	70.930%
111 +	ROCKY MOUNT	9/15/2014	39	32	22	40	0	17	13	2	80.000%
127 +	FLOYD	10/1/2014	85	62	48	87	1	49	11	1	71.264%
232 +	GRETNA	9/17/2014	75	65	42	76	3	56	3	3	85.526%
325 +	DANVILLE	10/1/2014	353	254	196	356	3	223	20	8	71.348%
1097 +	DANVILLE	10/1/2014	378	248	210	382	14	183	30	21	64.921%
CDR: ROB PHELPS(325)			1785	1195	997	1812	33	982	115	65	65.949%

WESTERN REGION-- SEVENTH DISTRICT-- (9 Posts)

Post	Location	Last Transmittal	Prior Year Mbrs	Curr Year Mbrs	10/1/2014 55% Target Goal	Curr Year Goal	New Mbrs	Ren Mbrs	Paid Up For Life	On-line	Per Cent of Goal
7 +	PULASKI	10/1/2014	150	107	84	152	3	82	13	9	70.395%
9 +	WYTHEVILLE	9/24/2014	157	114	87	159	4	63	42	5	71.698%
18 +	MARION	10/1/2014	58	42	32	59	3	31	7	1	71.186%

WESTERN REGION-- SEVENTH DISTRICT-- (9 Posts)

Post	Location	Last Transmittal	Prior Year Mbrs	Curr Year Mbrs	10/1/2014 55% Target Goal	Curr Year Goal	New Mbrs	Ren Mbrs	Paid Up For Life	On-line	Per Cent of Goal
20 +	BLAND	9/24/2014	55	39	31	56	0	32	4	3	69.643%
58 +	DUBLIN	9/3/2014	43	37	24	44	1	30	1	5	84.091%
68 +	NARROWS	9/3/2014	127	81	71	129	2	56	23	0	62.791%
229 +	RURAL RETREAT	9/17/2014	154	111	86	156	0	66	36	9	71.154%
245 +	GALAX	10/1/2014	174	115	97	176	6	93	11	5	65.341%
311 +	PEMBROKE	10/1/2014	59	43	33	60	2	36	4	1	71.667%
CDR: ART TERRILL(68)			977	689	545	991	21	489	141	38	69.526%

WESTERN REGION-- EIGHTH DISTRICT-- (13 Posts)

Post	Location	Last Transmittal	Prior Year Mbrs	Curr Year Mbrs	10/1/2014 55% Target Goal	Curr Year Goal	New Mbrs	Ren Mbrs	Paid Up For Life	On-line	Per Cent of Goal
12 +	ABINGDON	9/9/2014	116	80	65	118	2	66	10	2	67.797%
14 +	POCAHONTAS	10/1/2014	97	72	54	99	0	62	6	4	72.727%
51	BRISTOL	7/17/2014	8	2	9	16	0	0	0	2	12.500%
122 +	BLUEFIELD	9/24/2014	33	19	19	34	0	16	3	0	55.882%
133 +	TAZEWELL	9/3/2014	116	75	65	118	2	61	10	2	63.559%
135 +	DAMASCUS	10/1/2014	42	25	24	43	1	22	2	0	58.140%
164 +	GRUNDY	10/1/2014	473	338	262	477	0	244	88	6	70.860%
185 +	JONESVILLE	9/17/2014	52	42	29	53	0	29	9	4	79.245%
208 +	LEBANON	9/24/2014	89	68	50	91	0	53	11	4	74.725%
227 +	CLINTWOOD	9/17/2014	27	21	15	28	0	15	4	2	75.000%
243 +	NORTON	10/1/2014	109	70	61	111	0	57	10	3	63.063%
265 +	GATE CITY	10/1/2014	108	72	61	110	4	61	1	6	65.455%
2000	HAYSI		1		9	16					
CDR: DENNIS GILBERT(208)			1271	884	723	1314	9	686	154	35	67.275%

WESTERN REGION-- NINTH DISTRICT-- (10 Posts)

Post	Location	Last Transmittal	Prior Year Mbrs	Curr Year Mbrs	10/1/2014 55% Target Goal	Curr Year Goal	New Mbrs	Ren Mbrs	Paid Up For Life	On-line	Per Cent of Goal
3 +	ROANOKE	10/1/2014	409	311	227	413	1	233	52	25	75.303%
4 +	COVINGTON	9/17/2014	75	54	42	76	0	43	7	4	71.053%
19	SALEM	8/20/2014	11	8	9	16	0	6	2	0	50.000%
30 +	RADFORD	9/15/2014	40	32	23	41	2	19	7	4	78.049%
59 +	CHRISTIANSBURG	9/18/2014	110	77	62	112	4	53	16	4	68.750%
80 +	VINTON	9/18/2014	104	79	58	106	0	62	13	4	74.528%
93 +	BUCHANAN	9/17/2014	63	52	35	64	2	38	7	5	81.250%
182 +	BLACKSBURG	9/17/2014	65	48	36	66	1	40	6	1	72.727%
240 +	TROUTVILLE	9/3/2014	28	28	16	29	2	13	12	1	96.552%
248 +	ROANOKE	10/1/2014	114	83	64	116	2	57	19	5	71.552%
CDR: GARLAND LINKOUS(59)			1019	772	571	1039	14	564	141	53	74.302%

WESTERN REGION-- TENTH DISTRICT-- (11 Posts)

Post	Location	Last Transmittal	Prior Year Mbrs	Curr Year Mbrs	10/1/2014 55% Target Goal	Curr Year Goal	New Mbrs	Ren Mbrs	Paid Up For Life	On-line	Per Cent of Goal
16 +	LYNCHBURG	10/1/2014	1066	651	589	1071	53	492	40	66	60.784%
17 +	LOVINGSTON	9/9/2014	47	37	26	48	3	27	5	2	77.083%
36	ALTAVISTA	8/12/2014	57	27	32	58	1	21	3	2	46.552%
52 +	BROOKNEAL	9/24/2014	47	32	26	48	0	31	1	0	66.667%
54 +	BEDFORD	9/17/2014	159	118	89	161	2	88	18	10	73.292%
62 +	SMITH MTN LAKE	9/2/2014	31	26	18	32	1	11	5	9	81.250%
104 +	APPOMATTOX	9/10/2014	202	135	113	205	0	113	17	5	65.854%
134 +	DILLWYN	10/1/2014	39	33	22	40	2	30	0	1	82.500%
217	BIG ISLAND	9/17/2014	26	14	15	27	0	12	1	1	51.852%
269 +	CUMBERLAND	9/9/2014	32	22	18	33	1	19	1	1	66.667%
274 +	MADISON HEIGHTS	9/3/2014	124	73	69	126	0	65	6	2	57.937%
CDR: CHARLES PAYNE II(62)			1830	1168	1017	1849	63	909	97	99	63.169%

*** POSTS EQUALING OR SURPASSING THEIR PRIOR YEAR MEMBERSHIP**

***** POSTS EQUALING OR SURPASSING THEIR CURRENT YEAR GOAL**

+ POSTS EQUALING OR SURPASSING THEIR TARGET GOAL