

Dept of Virginia 2014-2015

20 May 2015

Finishing First in the Membership Stakes

The order of the Stables remained the same this week with all making good moves. Cardwell's Corral made a nice 7/10% gain starting their move back towards the top.

Trainer Humes' 14th made a great 3 place move after gaining 1.7% this week. Congrats there and to 10th, 9th and 3rd for all moving over one percent. Also thanks for all districts having made movement this week. Believe this is the first time in many weeks all have had gains.

Great moves made in the jockey arena. Congrats to Cdr White of Post 101, Cdr Robinson of Post 188, Cdr Ratcliff of Post 311 and Cdr Jones of Post 133 for hitting the Winner's Circle this week. Your Perseverance is appreciated and we hope for great continuings.

We still have plenty of time to hit our numbers, we just need to be moving with a purpose. Now is a great time to conduct recruitment and program info booths.

Lewis Field,
Department Track Announcer

North - AB Brown 94.2%

West - Robert Cardwell - 92.3%

East - Al Steward - 93.9%

95%

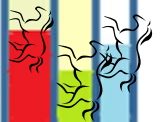

Trainers

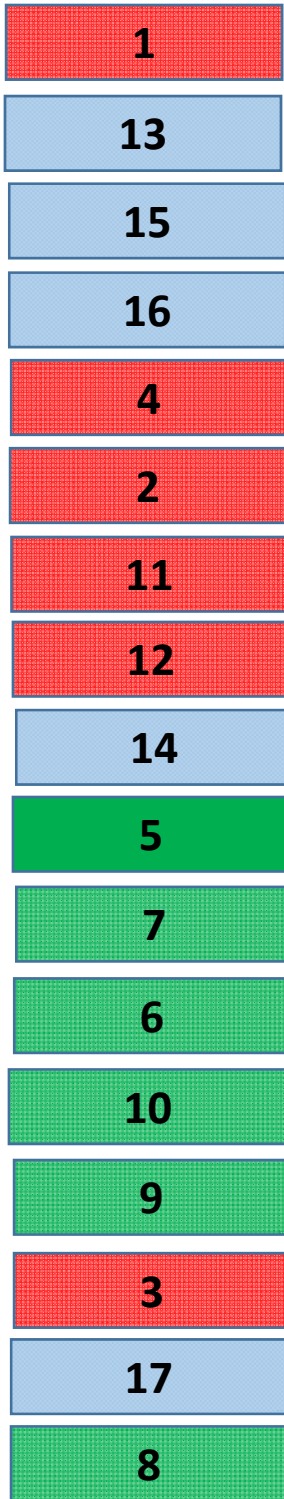

Stable Owners

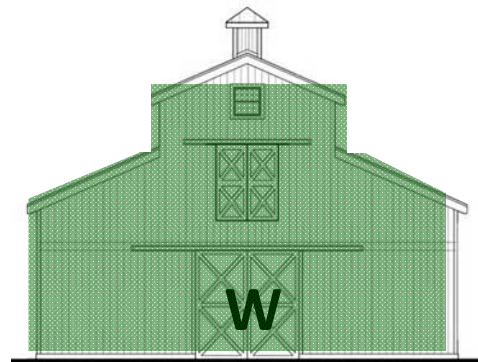

Cardwell's Corral

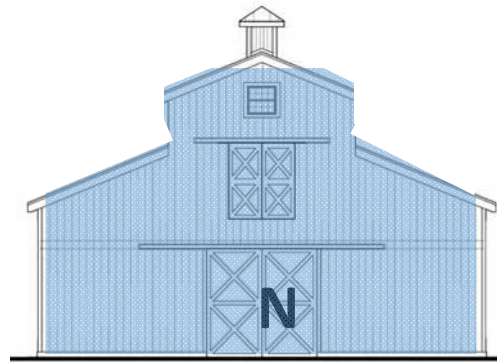
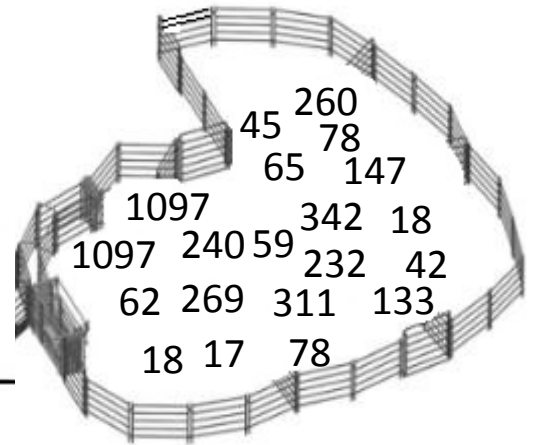

Brown's Bonanza

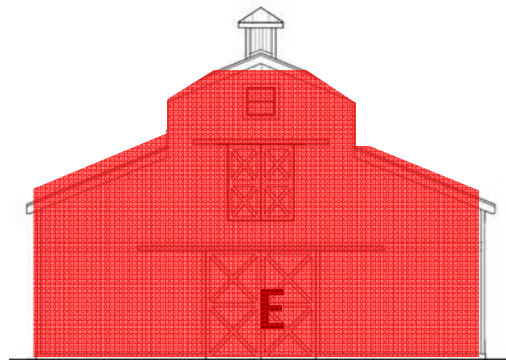
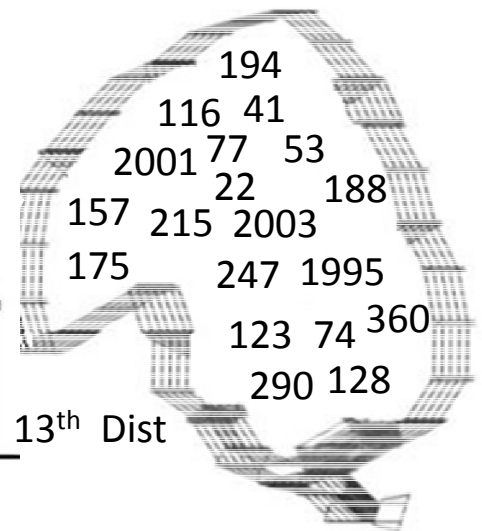

Steward's Stables

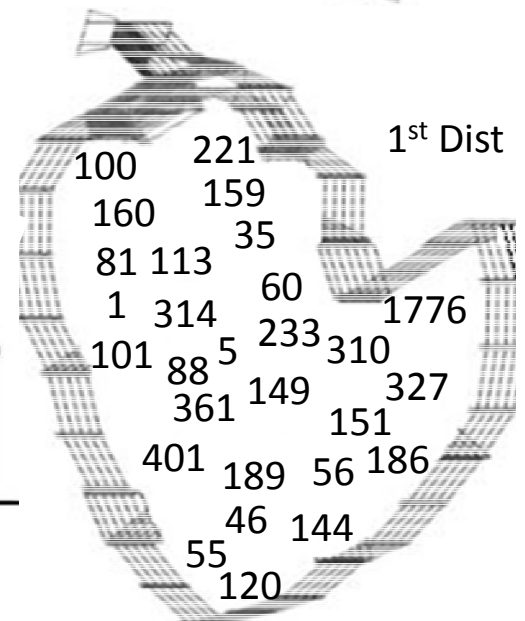

THE AMERICAN LEGION
DEPARTMENT OF VIRGINIA
REGION AND DISTRICT STANDINGS
AS OF 5/20/2015

Regional Standings

| Region | Stand-ings | Prior Year Mbrs | Curr Year Mbrs | Curr Year Goal | New Mbrs | Ren Mbrs | Paid Up For Life | Online | Per Cent of Goal |
|---------------|-------------------|------------------------|-----------------------|-----------------------|-----------------|-----------------|-------------------------|---------------|-------------------------|
| EASTERN | 1 | 12686 | 12176 | 12868 | 961 | 8153 | 1190 | 1872 | 94.622% |
| NORTHERN | 2 | 16286 | 15507 | 16453 | 984 | 9776 | 1867 | 2880 | 94.250% |
| WESTERN | 3 | 8365 | 7936 | 8542 | 421 | 6174 | 727 | 614 | 92.906% |

District Standings

| District | | Prior Year Mbrs | Curr Year Mbrs | Curr Year Goal | New Mbrs | Ren Mbrs | Paid Up For Life | Online | Per Cent of Goal |
|------------------------|----|------------------------|-----------------------|-----------------------|-----------------|-----------------|-------------------------|---------------|-------------------------|
| FIRST | 1 | 625 | 657 | 640 | 70 | 435 | 64 | 88 | 102.656% |
| THIRTEENTH | 2 | 1927 | 1963 | 1950 | 191 | 1220 | 260 | 292 | 100.667% |
| FIFTEENTH | 3 | 2139 | 2127 | 2161 | 114 | 1662 | 164 | 187 | 98.427% |
| SIXTEENTH | 4 | 4293 | 4185 | 4334 | 287 | 2436 | 517 | 945 | 96.562% |
| FOURTH | 5 | 1642 | 1608 | 1667 | 158 | 1156 | 124 | 170 | 96.461% |
| SECOND | 6 | 2736 | 2654 | 2773 | 260 | 1725 | 171 | 498 | 95.709% |
| ELEVENTH | 7 | 3103 | 2986 | 3144 | 181 | 2042 | 317 | 446 | 94.975% |
| TWELFTH | 8 | 1691 | 1634 | 1721 | 98 | 1092 | 167 | 277 | 94.945% |
| FOURTEENTH | 9 | 1080 | 1051 | 1107 | 47 | 789 | 136 | 79 | 94.941% |
| FIFTH | 10 | 1483 | 1449 | 1537 | 101 | 1141 | 71 | 136 | 94.275% |
| SEVENTH | 11 | 977 | 933 | 991 | 48 | 680 | 141 | 64 | 94.147% |
| SIXTH | 12 | 1785 | 1705 | 1812 | 73 | 1413 | 119 | 100 | 94.095% |
| TENTH | 13 | 1830 | 1737 | 1849 | 139 | 1337 | 100 | 161 | 93.943% |
| NINTH | 14 | 1019 | 960 | 1039 | 35 | 695 | 142 | 88 | 92.397% |
| THIRD | 15 | 2889 | 2637 | 2923 | 194 | 1703 | 347 | 393 | 90.216% |
| SEVENTEENTH | 16 | 6847 | 6181 | 6901 | 345 | 3669 | 790 | 1377 | 89.567% |
| EIGHTH | 17 | 1271 | 1152 | 1314 | 25 | 908 | 154 | 65 | 87.671% |
| TRADITIONAL: | | 37337 | 35619 | 37863 | 2366 | 24103 | 3784 | 5366 | 94.073% |
| POST 141: | | 7963 | 8345 | 9236 | 144 | 5823 | 490 | 1888 | 90.353% |
| CYBERPOST 1919: | | 0 | 0 | 1 | 0 | 0 | 0 | | 0.000% |
| SUBTOTAL: | | 45300 | 43964 | 47100 | 2510 | 29926 | 4274 | 7254 | 93.342% |
| NEW DMS: | | | 0 | 0 | | | | | |
| OVERALL TOTAL | | | 43964 | 47100 | | | | | |

YEAR TO DATE TOTALS AND SUMMARY

| | |
|-------------------------------------|-------|
| CURRENT YEAR GOAL: | 47100 |
| MEMBERSHIP AS OF 5/20/2015 : | 43964 |
| REMAINDER TO MEET GOAL: | 3136 |

EASTERN REGION-- FIRST DISTRICT-- (4 Posts)

| Post | Location | Last Transmittal | Prior Year Mbrs | Curr Year Mbrs | 4/15/2015 100% Target Goal | Curr Year Goal | New Mbrs | Ren Mbrs | Paid Up For Life | On-line | Per Cent of Goal |
|----------------------------|--------------|------------------|-----------------|----------------|----------------------------|----------------|----------|----------|------------------|---------|------------------|
| 56 *** | NORTHAMPTON | 5/20/2015 | 231 | 237 | 234 | 234 | 29 | 150 | 16 | 42 | 101.282% |
| 100 *** | PARKSLEY | 3/4/2015 | 15 | 21 | 16 | 16 | 4 | 15 | 2 | 0 | 131.250% |
| 101 * | ONANCOCK | 5/20/2015 | 15 | 23 | 23 | 23 | 2 | 4 | 11 | 6 | 100.000% |
| 159 *** | CHINCOTEAGUE | 4/15/2015 | 364 | 376 | 367 | 367 | 35 | 266 | 35 | 40 | 102.452% |
| CDR: RALPH ORZO(56) | | | 625 | 657 | 640 | 640 | 70 | 435 | 64 | 88 | 102.656% |

EASTERN REGION-- SECOND DISTRICT-- (14 Posts)

| Post | Location | Last Transmittal | Prior Year Mbrs | Curr Year Mbrs | 4/15/2015 100% Target Goal | Curr Year Goal | New Mbrs | Ren Mbrs | Paid Up For Life | On-line | Per Cent of Goal |
|------------------------------|----------------|------------------|-----------------|----------------|----------------------------|----------------|----------|----------|------------------|---------|------------------|
| 5 * | NORFOLK | 4/14/2015 | 190 | 193 | 193 | 193 | 15 | 160 | 3 | 15 | 100.000% |
| 35 *** | NORFOLK | 5/7/2015 | 91 | 96 | 93 | 93 | 16 | 49 | 5 | 26 | 103.226% |
| 37 | PORTSMOUTH | 12/17/2014 | 9 | 8 | 16 | 16 | 0 | 7 | 0 | 1 | 50.000% |
| 60 *** | NORFOLK | 5/20/2015 | 47 | 59 | 48 | 48 | 14 | 29 | 3 | 13 | 122.917% |
| 81 *** | VIRGINIA BEACH | 4/22/2015 | 13 | 17 | 16 | 16 | 5 | 10 | 2 | 0 | 106.250% |
| 110 | VIRGINIA BEACH | 5/6/2015 | 342 | 316 | 345 | 345 | 8 | 199 | 41 | 68 | 91.594% |
| 113 *** | PRINCESS ANNE | 9/9/2014 | 49 | 52 | 50 | 50 | 3 | 43 | 4 | 2 | 104.000% |
| 118 | NORFOLK | 3/2/2015 | 27 | 23 | 28 | 28 | 0 | 16 | 4 | 3 | 82.143% |
| 190 | PORTSMOUTH | 5/6/2015 | 299 | 255 | 302 | 302 | 14 | 200 | 6 | 35 | 84.437% |
| 204 | NORFOLK | 3/30/2015 | 53 | 47 | 54 | 54 | 0 | 43 | 1 | 3 | 87.037% |
| 280 | CHESAPEAKE | 5/20/2015 | 431 | 415 | 435 | 435 | 22 | 246 | 28 | 119 | 95.402% |
| 310 *** | CHURCHLAND | 4/22/2015 | 74 | 85 | 75 | 75 | 2 | 57 | 7 | 19 | 113.333% |
| 327 *** | NORFOLK | 5/20/2015 | 1023 | 1062 | 1028 | 1028 | 159 | 645 | 66 | 192 | 103.307% |
| 1992 | VIRGINIA BEACH | 12/9/2014 | 88 | 26 | 90 | 90 | 2 | 21 | 1 | 2 | 28.889% |
| CDR: ROD. DRUMMOND(5) | | | 2736 | 2654 | 2773 | 2773 | 260 | 1725 | 171 | 498 | 95.709% |

EASTERN REGION-- THIRD DISTRICT-- (17 Posts)

| Post | Location | Last Transmittal | Prior Year Mbrs | Curr Year Mbrs | 4/15/2015 100% Target Goal | Curr Year Goal | New Mbrs | Ren Mbrs | Paid Up For Life | On-line | Per Cent of Goal |
|------|--------------|------------------|-----------------|----------------|----------------------------|----------------|----------|----------|------------------|---------|------------------|
| 25 | NEWPORT NEWS | 5/20/2015 | 332 | 308 | 335 | 335 | 20 | 217 | 31 | 40 | 91.940% |
| 31 | HAMPTON | 4/16/2015 | 85 | 77 | 87 | 87 | 4 | 45 | 15 | 13 | 88.506% |
| 39 * | WILLIAMSBURG | 5/6/2015 | 102 | 103 | 104 | 104 | 6 | 69 | 9 | 19 | 99.038% |
| 48 | HAMPTON | 4/8/2015 | 114 | 104 | 116 | 116 | 2 | 48 | 34 | 20 | 89.655% |
| 61 | CHARLES CITY | 2/25/2015 | 42 | 37 | 43 | 43 | 3 | 32 | 1 | 1 | 86.047% |
| 67 | HAMPTON | 5/6/2015 | 164 | 158 | 166 | 166 | 13 | 109 | 25 | 11 | 95.181% |
| 75 | GLOUCESTER | 5/6/2015 | 193 | 182 | 196 | 196 | 12 | 100 | 33 | 37 | 92.857% |
| 83 | MATHEWS | 4/29/2015 | 183 | 177 | 186 | 186 | 5 | 139 | 17 | 16 | 95.161% |
| 165 | YORKTOWN | 11/4/2014 | 22 | 20 | 23 | 23 | 1 | 12 | 6 | 1 | 86.957% |
| 172 | WEST POINT | 3/18/2015 | 34 | 33 | 35 | 35 | 5 | 24 | 1 | 3 | 94.286% |
| 255 | NEWPORT NEWS | 4/22/2015 | 97 | 95 | 99 | 99 | 3 | 69 | 5 | 18 | 95.960% |
| 273 | POQUOSON | 5/20/2015 | 122 | 116 | 124 | 124 | 3 | 67 | 29 | 17 | 93.548% |

EASTERN REGION-- THIRD DISTRICT-- (17 Posts)

| Post | Location | Last Transmittal | Prior Year Mbrs | Curr Year Mbrs | 4/15/2015 100% Target Goal | Curr Year Goal | New Mbrs | Ren Mbrs | Paid Up For Life | On-line | Per Cent of Goal |
|-----------------------------|--------------|------------------|-----------------|----------------|----------------------------|----------------|----------|----------|------------------|---------|------------------|
| 314 *** | AYLETT | 5/20/2015 | 23 | 34 | 24 | 24 | 9 | 8 | 15 | 2 | 141.667% |
| 368 | NEWPORT NEWS | 5/20/2015 | 1218 | 1046 | 1223 | 1223 | 103 | 676 | 108 | 159 | 85.527% |
| 1776 *** | WILLIAMSBURG | 3/2/2015 | 94 | 98 | 96 | 96 | 5 | 62 | 6 | 25 | 102.083% |
| 1991 | TABB | 1/1/2015 | 27 | 24 | 28 | 28 | 0 | 15 | 3 | 6 | 85.714% |
| 1997 | HAMPTON | 4/16/2015 | 37 | 25 | 38 | 38 | 0 | 11 | 9 | 5 | 65.789% |
| CDR: FLOYD BROWN(31) | | | 2889 | 2637 | 2923 | 2923 | 194 | 1703 | 347 | 393 | 90.216% |

EASTERN REGION-- FOURTH DISTRICT-- (14 Posts)

| Post | Location | Last Transmittal | Prior Year Mbrs | Curr Year Mbrs | 4/15/2015 100% Target Goal | Curr Year Goal | New Mbrs | Ren Mbrs | Paid Up For Life | On-line | Per Cent of Goal |
|---------------------------------|------------|------------------|-----------------|----------------|----------------------------|----------------|----------|----------|------------------|---------|------------------|
| 2 * | PETERSBURG | 5/20/2015 | 408 | 410 | 412 | 412 | 63 | 259 | 26 | 62 | 99.515% |
| 46 * | EMPORIA | 2/11/2015 | 55 | 56 | 56 | 56 | 5 | 47 | 3 | 1 | 100.000% |
| 49 | SMITHFIELD | 4/29/2015 | 182 | 157 | 185 | 185 | 6 | 107 | 19 | 25 | 84.865% |
| 57 | SUFFOLK | 4/22/2015 | 101 | 93 | 103 | 103 | 3 | 78 | 4 | 8 | 90.291% |
| 73 | FRANKLIN | 5/1/2015 | 119 | 110 | 121 | 121 | 2 | 91 | 11 | 6 | 90.909% |
| 88 *** | SUFFOLK | 5/13/2015 | 72 | 77 | 73 | 73 | 16 | 48 | 4 | 9 | 105.479% |
| 120 *** | DISPUTANTA | 4/29/2015 | 153 | 157 | 155 | 155 | 15 | 99 | 19 | 24 | 101.290% |
| 146 | HOPEWELL | 4/29/2015 | 347 | 335 | 350 | 350 | 22 | 254 | 32 | 27 | 95.714% |
| 149 *** | DINWIDDIE | 2/11/2015 | 26 | 30 | 27 | 27 | 3 | 25 | 1 | 1 | 111.111% |
| 151 *** | EMPORIA | 12/18/2014 | 76 | 83 | 78 | 78 | 12 | 71 | 0 | 0 | 106.410% |
| 160 * | SURRY | 1/20/2015 | 35 | 36 | 36 | 36 | 2 | 27 | 2 | 5 | 100.000% |
| 191 | WAVERLY | 5/20/2015 | 29 | 26 | 30 | 30 | 5 | 20 | 1 | 0 | 86.667% |
| 264 | JARRATT | 12/23/2014 | 19 | 19 | 20 | 20 | 1 | 14 | 2 | 2 | 95.000% |
| 276 | BOYKINS | 3/10/2015 | 20 | 19 | 21 | 21 | 3 | 16 | 0 | 0 | 90.476% |
| CDR: JAMES ROVINSKI(120) | | | 1642 | 1608 | 1667 | 1667 | 158 | 1156 | 124 | 170 | 96.461% |

EASTERN REGION-- ELEVENTH DISTRICT-- (20 Posts)

| Post | Location | Last Transmittal | Prior Year Mbrs | Curr Year Mbrs | 4/15/2015 100% Target Goal | Curr Year Goal | New Mbrs | Ren Mbrs | Paid Up For Life | On-line | Per Cent of Goal |
|---------|------------------|------------------|-----------------|----------------|----------------------------|----------------|----------|----------|------------------|---------|------------------|
| 1 *** | RICHMOND | 4/8/2015 | 92 | 108 | 94 | 94 | 16 | 64 | 15 | 13 | 114.894% |
| 38 | RICHMOND | 4/1/2015 | 22 | 19 | 23 | 23 | 0 | 17 | 1 | 1 | 82.609% |
| 84 | RICHMOND | 5/6/2015 | 139 | 132 | 141 | 141 | 4 | 87 | 25 | 16 | 93.617% |
| 87 | AMELIA | 4/29/2015 | 85 | 71 | 87 | 87 | 4 | 46 | 17 | 4 | 81.609% |
| 91 | CHESTERFIELD | 1/20/2015 | 12 | 12 | 16 | 16 | 0 | 5 | 3 | 4 | 75.000% |
| 108 | RICHMOND | 4/16/2015 | 43 | 34 | 44 | 44 | 0 | 25 | 4 | 5 | 77.273% |
| 125 | RICHMOND | 4/8/2015 | 146 | 132 | 148 | 148 | 4 | 108 | 5 | 15 | 89.189% |
| 136 | ETTRICK | 4/1/2015 | 30 | 27 | 31 | 31 | 0 | 26 | 0 | 1 | 87.097% |
| 137 | RICHMOND | 5/13/2015 | 203 | 182 | 206 | 206 | 9 | 127 | 22 | 24 | 88.350% |
| 144 *** | HIGHLAND SPRINGS | 5/6/2015 | 222 | 228 | 225 | 225 | 30 | 152 | 18 | 28 | 101.333% |
| 186 *** | MIDLOTHIAN | 5/13/2015 | 352 | 357 | 355 | 355 | 29 | 232 | 25 | 71 | 100.563% |

EASTERN REGION-- ELEVENTH DISTRICT-- (20 Posts)

| Post | Location | Last Transmittal | Prior Year Mbrs | Curr Year Mbrs | 4/15/2015 100% Target Goal | Curr Year Goal | New Mbrs | Ren Mbrs | Paid Up For Life | On-line | Per Cent of Goal |
|-------------------------------|------------------|------------------|-----------------|----------------|----------------------------|----------------|----------|----------|------------------|---------|------------------|
| 189 *** | RICHMOND | 2/18/2015 | 31 | 38 | 32 | 32 | 8 | 18 | 10 | 2 | 118.750% |
| 201 | POWHATAN | 3/17/2015 | 101 | 97 | 103 | 103 | 0 | 58 | 16 | 23 | 94.175% |
| 210 | RICHMOND | 3/25/2015 | 29 | 20 | 30 | 30 | 1 | 14 | 2 | 3 | 66.667% |
| 233 *** | RICHMOND | 4/22/2015 | 57 | 59 | 58 | 58 | 4 | 43 | 5 | 7 | 101.724% |
| 242 | SANDSTON | 5/20/2015 | 93 | 81 | 95 | 95 | 2 | 66 | 10 | 3 | 85.263% |
| 244 | GLEN ALLEN | 5/1/2015 | 143 | 139 | 145 | 145 | 3 | 114 | 8 | 14 | 95.862% |
| 284 | COLONIAL HEIGHTS | 5/20/2015 | 1123 | 1065 | 1128 | 1128 | 56 | 697 | 124 | 188 | 94.415% |
| 354 | RICHMOND | 4/1/2015 | 126 | 125 | 128 | 128 | 10 | 97 | 2 | 16 | 97.656% |
| 361 *** | RICHMOND | 5/13/2015 | 54 | 60 | 55 | 55 | 1 | 46 | 5 | 8 | 109.091% |
| CDR: CHUCK TALLEY(144) | | | 3103 | 2986 | 3144 | 3144 | 181 | 2042 | 317 | 446 | 94.975% |

EASTERN REGION-- TWELFTH DISTRICT-- (13 Posts)

| Post | Location | Last Transmittal | Prior Year Mbrs | Curr Year Mbrs | 4/15/2015 100% Target Goal | Curr Year Goal | New Mbrs | Ren Mbrs | Paid Up For Life | On-line | Per Cent of Goal |
|-------------------------------|-----------------|------------------|-----------------|----------------|----------------------------|----------------|----------|----------|------------------|---------|------------------|
| 55 *** | FREDERICKSBURG | 5/20/2015 | 161 | 165 | 163 | 163 | 8 | 126 | 17 | 14 | 101.227% |
| 64 | TAPPAHANNOCK | 5/6/2015 | 57 | 56 | 58 | 58 | 1 | 46 | 3 | 6 | 96.552% |
| 82 | SALUDA | 2/18/2015 | 29 | 27 | 30 | 30 | 5 | 8 | 7 | 7 | 90.000% |
| 86 | KILMARNOCK | 4/29/2015 | 122 | 114 | 124 | 124 | 5 | 81 | 13 | 15 | 91.935% |
| 89 | KING GEORGE | 5/20/2015 | 212 | 202 | 215 | 215 | 13 | 106 | 28 | 55 | 93.953% |
| 117 | REEDVILLE | 4/16/2015 | 198 | 169 | 201 | 201 | 4 | 132 | 12 | 21 | 84.080% |
| 148 | COLONIAL BEACH | 5/13/2015 | 243 | 236 | 246 | 246 | 19 | 162 | 15 | 40 | 95.935% |
| 221 *** | CAROLINE COUNTY | 5/20/2015 | 60 | 64 | 61 | 61 | 8 | 38 | 8 | 10 | 104.918% |
| 241 | STORMONT | 10/15/2014 | 9 | 9 | 16 | 16 | 0 | 8 | 0 | 1 | 56.250% |
| 252 | MONTROSS | 4/8/2015 | 62 | 60 | 63 | 63 | 0 | 38 | 10 | 12 | 95.238% |
| 320 | SPOTSYLVANIA | 5/20/2015 | 464 | 457 | 468 | 468 | 28 | 289 | 51 | 89 | 97.650% |
| 329 | DAHLGREN | 4/22/2015 | 43 | 42 | 44 | 44 | 2 | 40 | 0 | 0 | 95.455% |
| 401 *** | WARSAW | 4/15/2015 | 31 | 33 | 32 | 32 | 5 | 18 | 3 | 7 | 103.125% |
| CDR: RON CURLINGS(221) | | | 1691 | 1634 | 1721 | 1721 | 98 | 1092 | 167 | 277 | 94.945% |

NORTHERN REGION-- THIRTEENTH DISTRICT-- (10 Posts)

| Post | Location | Last Transmittal | Prior Year Mbrs | Curr Year Mbrs | 4/15/2015 100% Target Goal | Curr Year Goal | New Mbrs | Ren Mbrs | Paid Up For Life | On-line | Per Cent of Goal |
|---------|-----------------|------------------|-----------------|----------------|----------------------------|----------------|----------|----------|------------------|---------|------------------|
| 74 *** | CHARLOTTESVILLE | 5/20/2015 | 722 | 749 | 727 | 727 | 69 | 440 | 136 | 104 | 103.026% |
| 90 | BEAVERDAM | 3/18/2015 | 35 | 33 | 36 | 36 | 2 | 22 | 4 | 5 | 91.667% |
| 116 *** | LOUISA | 3/17/2015 | 91 | 104 | 93 | 93 | 11 | 59 | 12 | 22 | 111.828% |
| 128 * | STANARDSVILLE | 4/1/2015 | 87 | 89 | 89 | 89 | 9 | 66 | 3 | 11 | 100.000% |
| 156 | ORANGE | 4/8/2015 | 207 | 182 | 210 | 210 | 10 | 134 | 18 | 20 | 86.667% |
| 157 *** | MADISON | 5/6/2015 | 139 | 144 | 141 | 141 | 22 | 71 | 20 | 31 | 102.128% |
| 175 * | MECHANICSVILLE | 4/29/2015 | 314 | 317 | 317 | 317 | 30 | 215 | 23 | 49 | 100.000% |
| 206 | ASHLAND | 1/14/2015 | 43 | 35 | 44 | 44 | 1 | 30 | 3 | 1 | 79.545% |

NORTHERN REGION-- THIRTEENTH DISTRICT-- (10 Posts)

| Post | Location | Last Transmittal | Prior Year Mbrs | Curr Year Mbrs | 4/15/2015 100% Target Goal | Curr Year Goal | New Mbrs | Ren Mbrs | Paid Up For Life | On-line | Per Cent of Goal |
|------------------------------|-----------------|------------------|-----------------|----------------|----------------------------|----------------|----------|----------|------------------|---------|------------------|
| 215 *** | GOOCHLAND | 4/29/2015 | 138 | 144 | 140 | 140 | 14 | 85 | 22 | 23 | 102.857% |
| 2003 *** | FLUVANNA COUNTY | 5/1/2015 | 151 | 166 | 153 | 153 | 23 | 98 | 19 | 26 | 108.497% |
| CDR: JOE DUDLEY(2003) | | | 1927 | 1963 | 1950 | 1950 | 191 | 1220 | 260 | 292 | 100.667% |

NORTHERN REGION-- FOURTEENTH DISTRICT-- (11 Posts)

| Post | Location | Last Transmittal | Prior Year Mbrs | Curr Year Mbrs | 4/15/2015 100% Target Goal | Curr Year Goal | New Mbrs | Ren Mbrs | Paid Up For Life | On-line | Per Cent of Goal |
|------------------------------|------------------|------------------|-----------------|----------------|----------------------------|----------------|----------|----------|------------------|---------|------------------|
| 13 | STAUNTON | 4/22/2015 | 181 | 169 | 184 | 184 | 5 | 129 | 20 | 15 | 91.848% |
| 27 | DAYTON | 4/29/2015 | 249 | 238 | 252 | 252 | 5 | 179 | 34 | 20 | 94.444% |
| 76 | HARRISONBURG | 3/30/2015 | 47 | 46 | 48 | 48 | 1 | 37 | 5 | 3 | 95.833% |
| 92 | BATH COUNTY | 2/11/2015 | 19 | 17 | 20 | 20 | 0 | 13 | 3 | 1 | 85.000% |
| 126 | BUENA VISTA | 4/1/2015 | 99 | 96 | 101 | 101 | 1 | 82 | 9 | 4 | 95.050% |
| 155 | HIGHLAND | 5/20/2015 | 8 | 7 | 16 | 16 | 0 | 6 | 1 | 0 | 43.750% |
| 188 * | HARRISONBURG | 5/20/2015 | 227 | 230 | 230 | 230 | 22 | 182 | 12 | 14 | 100.000% |
| 222 | ELKTON | 9/17/2014 | 19 | 18 | 20 | 20 | 0 | 17 | 0 | 1 | 90.000% |
| 278 | PLAINS DISTRICT | 11/12/2014 | 21 | 21 | 22 | 22 | 1 | 9 | 11 | 0 | 95.455% |
| 291 | LEXINGTON | 2/18/2015 | 21 | 18 | 22 | 22 | 0 | 16 | 0 | 2 | 81.818% |
| 340 * | EAST AUGUSTA COU | 5/20/2015 | 189 | 191 | 192 | 192 | 12 | 119 | 41 | 19 | 99.479% |
| CDR: EDDIE HUMES(188) | | | 1080 | 1051 | 1107 | 1107 | 47 | 789 | 136 | 79 | 94.941% |

NORTHERN REGION-- FIFTEENTH DISTRICT-- (7 Posts)

| Post | Location | Last Transmittal | Prior Year Mbrs | Curr Year Mbrs | 4/15/2015 100% Target Goal | Curr Year Goal | New Mbrs | Ren Mbrs | Paid Up For Life | On-line | Per Cent of Goal |
|-----------------------------|-------------|------------------|-----------------|----------------|----------------------------|----------------|----------|----------|------------------|---------|------------------|
| 21 | WINCHESTER | 5/13/2015 | 501 | 475 | 505 | 505 | 15 | 389 | 31 | 40 | 94.059% |
| 22 * | LURAY | 3/25/2015 | 77 | 79 | 79 | 79 | 5 | 55 | 16 | 3 | 100.000% |
| 41 *** | BERRYVILLE | 4/22/2015 | 175 | 179 | 177 | 177 | 7 | 138 | 8 | 26 | 101.130% |
| 53 *** | FRONT ROYAL | 4/15/2015 | 406 | 411 | 410 | 410 | 14 | 322 | 41 | 34 | 100.244% |
| 77 *** | STRASBURG | 5/20/2015 | 310 | 349 | 313 | 313 | 56 | 249 | 18 | 26 | 111.502% |
| 166 | NEW MARKET | 5/6/2015 | 178 | 168 | 181 | 181 | 6 | 122 | 25 | 15 | 92.818% |
| 199 | WOODSTOCK | 5/6/2015 | 492 | 466 | 496 | 496 | 11 | 387 | 25 | 43 | 93.952% |
| CDR: F. HILLYARD(77) | | | 2139 | 2127 | 2161 | 2161 | 114 | 1662 | 164 | 187 | 98.427% |

NORTHERN REGION-- SIXTEENTH DISTRICT-- (16 Posts)

| Post | Location | Last Transmittal | Prior Year Mbrs | Curr Year Mbrs | 4/15/2015 100% Target Goal | Curr Year Goal | New Mbrs | Ren Mbrs | Paid Up For Life | On-line | Per Cent of Goal |
|------|-----------|------------------|-----------------|----------------|----------------------------|----------------|----------|----------|------------------|---------|------------------|
| 10 * | MANASSAS | 5/20/2015 | 786 | 787 | 791 | 791 | 89 | 412 | 87 | 199 | 99.494% |
| 28 | DUMFRIES | 5/6/2015 | 347 | 325 | 350 | 350 | 25 | 197 | 40 | 63 | 92.857% |
| 34 | LEESBURG | 4/16/2015 | 87 | 76 | 89 | 89 | 1 | 45 | 16 | 14 | 85.393% |
| 72 | WARRENTON | 5/1/2015 | 485 | 468 | 489 | 489 | 23 | 304 | 47 | 94 | 95.706% |

NORTHERN REGION-- SIXTEENTH DISTRICT-- (16 Posts)

| Post | Location | Last Transmittal | Prior Year Mbrs | Curr Year Mbrs | 4/15/2015 100% Target Goal | Curr Year Goal | New Mbrs | Ren Mbrs | Paid Up For Life | On-line | Per Cent of Goal |
|--------------------------------|---------------|------------------|-----------------|----------------|----------------------------|----------------|----------|----------|------------------|---------|------------------|
| 114 | MANASSAS | 4/8/2015 | 77 | 67 | 79 | 79 | 0 | 45 | 11 | 11 | 84.810% |
| 150 | STERLING PARK | 5/20/2015 | 106 | 105 | 108 | 108 | 1 | 65 | 12 | 27 | 97.222% |
| 158 | MANASSAS | 3/25/2015 | 35 | 26 | 36 | 36 | 0 | 14 | 7 | 5 | 72.222% |
| 247 *** | REMINGTON | 4/1/2015 | 57 | 71 | 58 | 58 | 17 | 31 | 15 | 8 | 122.414% |
| 290 *** | STAFFORD | 5/20/2015 | 654 | 674 | 659 | 659 | 49 | 399 | 70 | 156 | 102.276% |
| 293 | PURCELLVILLE | 5/1/2015 | 234 | 204 | 237 | 237 | 5 | 137 | 16 | 46 | 86.076% |
| 295 | MIDDLEBURG | 5/1/2015 | 32 | 32 | 33 | 33 | 3 | 24 | 1 | 4 | 96.970% |
| 330 | CULPEPER | 4/29/2015 | 217 | 197 | 220 | 220 | 9 | 134 | 28 | 26 | 89.545% |
| 360 *** | WARRENTON | 4/22/2015 | 29 | 31 | 30 | 30 | 2 | 21 | 7 | 1 | 103.333% |
| 364 | WOODBIDGE | 5/20/2015 | 953 | 923 | 958 | 958 | 51 | 532 | 139 | 201 | 96.347% |
| 1799 | HAYMARKET | 5/20/2015 | 132 | 124 | 134 | 134 | 3 | 53 | 10 | 58 | 92.537% |
| 2001 *** | ASHBURN | 4/1/2015 | 62 | 75 | 63 | 63 | 9 | 23 | 11 | 32 | 119.048% |
| CDR: ROBERT YOWELL(247) | | | 4293 | 4185 | 4334 | 4334 | 287 | 2436 | 517 | 945 | 96.562% |

NORTHERN REGION-- SEVENTEENTH DISTRICT-- (18 Posts)

| Post | Location | Last Transmittal | Prior Year Mbrs | Curr Year Mbrs | 4/15/2015 100% Target Goal | Curr Year Goal | New Mbrs | Ren Mbrs | Paid Up For Life | On-line | Per Cent of Goal |
|-----------------------------|--------------|------------------|-----------------|----------------|----------------------------|----------------|----------|----------|------------------|---------|------------------|
| 24 | ALEXANDRIA | 5/1/2015 | 742 | 733 | 747 | 747 | 52 | 315 | 90 | 276 | 98.126% |
| 44 | ARLINGTON | 4/16/2015 | 96 | 83 | 98 | 98 | 4 | 46 | 15 | 18 | 84.694% |
| 85 | ARLINGTON | 5/7/2015 | 199 | 193 | 202 | 202 | 17 | 130 | 18 | 28 | 95.545% |
| 123 *** | GREENSPRING | 3/10/2015 | 56 | 60 | 57 | 57 | 10 | 37 | 11 | 2 | 105.263% |
| 129 | ALEXANDRIA | 3/10/2015 | 39 | 26 | 40 | 40 | 0 | 20 | 3 | 3 | 65.000% |
| 130 | FALLS CHURCH | 4/16/2015 | 184 | 173 | 187 | 187 | 14 | 102 | 27 | 30 | 92.513% |
| 139 | ARLINGTON | 4/16/2015 | 557 | 310 | 561 | 561 | 6 | 183 | 44 | 77 | 55.258% |
| 162 | LORTON | 4/29/2015 | 487 | 452 | 491 | 491 | 23 | 305 | 33 | 91 | 92.057% |
| 176 | SPRINGFIELD | 5/20/2015 | 1389 | 1283 | 1394 | 1394 | 77 | 763 | 161 | 282 | 92.037% |
| 177 | FAIRFAX | 5/20/2015 | 974 | 961 | 979 | 979 | 68 | 569 | 120 | 204 | 98.161% |
| 180 | VIENNA | 5/20/2015 | 793 | 691 | 798 | 798 | 28 | 451 | 83 | 129 | 86.591% |
| 184 | HERNDON | 5/20/2015 | 239 | 228 | 242 | 242 | 3 | 133 | 39 | 53 | 94.215% |
| 194 *** | ARLINGTON | 3/10/2015 | 54 | 56 | 55 | 55 | 6 | 36 | 11 | 3 | 101.818% |
| 225 | FALLS CHURCH | 4/8/2015 | 39 | 30 | 40 | 40 | 0 | 15 | 9 | 6 | 75.000% |
| 270 | McLEAN | 5/20/2015 | 367 | 305 | 370 | 370 | 6 | 196 | 55 | 48 | 82.432% |
| 1775 | FORT BELVOIR | 4/16/2015 | 76 | 61 | 78 | 78 | 0 | 34 | 14 | 13 | 78.205% |
| 1976 | ANNANDALE | 5/20/2015 | 405 | 378 | 409 | 409 | 27 | 243 | 32 | 76 | 92.421% |
| 1995 *** | CENTREVILLE | 5/6/2015 | 151 | 158 | 153 | 153 | 4 | 91 | 25 | 38 | 103.268% |
| CDR: C. CREDITT(129) | | | 6847 | 6181 | 6901 | 6901 | 345 | 3669 | 790 | 1377 | 89.567% |

WESTERN REGION-- FIFTH DISTRICT-- (14 Posts)

| Post | Location | Last Transmittal | Prior Year Mbrs | Curr Year Mbrs | 4/15/2015 100% Target Goal | Curr Year Goal | New Mbrs | Ren Mbrs | Paid Up For Life | On-line | Per Cent of Goal |
|------|----------|------------------|-----------------|----------------|----------------------------|----------------|----------|----------|------------------|---------|------------------|
|------|----------|------------------|-----------------|----------------|----------------------------|----------------|----------|----------|------------------|---------|------------------|

WESTERN REGION-- FIFTH DISTRICT-- (14 Posts)

| Post | Location | Last Transmittal | Prior Year Mbrs | Curr Year Mbrs | 4/15/2015 100% Target Goal | Curr Year Goal | New Mbrs | Ren Mbrs | Paid Up For Life | On-line | Per Cent of Goal |
|---------------------------|---------------|------------------|-----------------|----------------|----------------------------|----------------|----------|----------|------------------|---------|------------------|
| 8 | SOUTH BOSTON | 5/20/2015 | 320 | 299 | 323 | 323 | 9 | 251 | 18 | 21 | 92.570% |
| 32 | FARMVILLE | 3/2/2015 | 20 | 16 | 21 | 21 | 0 | 12 | 1 | 3 | 76.190% |
| 40 | BLACKSTONE | 7/21/2014 | 4 | 3 | 16 | 16 | 0 | 0 | 3 | 0 | 18.750% |
| 43 | CHASE CITY | 3/25/2015 | 131 | 118 | 133 | 133 | 0 | 105 | 7 | 6 | 88.722% |
| 45 *** | CLARKSVILLE | 3/17/2015 | 62 | 65 | 63 | 63 | 5 | 36 | 5 | 19 | 103.175% |
| 50 | CREWE | 5/20/2015 | 68 | 65 | 69 | 69 | 4 | 43 | 3 | 15 | 94.203% |
| 65 *** | LAWRENCEVILLE | 4/15/2015 | 14 | 21 | 16 | 16 | 12 | 9 | 0 | 0 | 131.250% |
| 79 | SOUTH HILL | 5/13/2015 | 468 | 463 | 472 | 472 | 23 | 379 | 12 | 49 | 98.093% |
| 94 * | ALBERTA | 11/19/2014 | 10 | 13 | 16 | 16 | 3 | 9 | 1 | 0 | 81.250% |
| 99 | HALIFAX | 5/13/2015 | 187 | 182 | 190 | 190 | 34 | 133 | 7 | 8 | 95.789% |
| 102 | VICTORIA | | 1 | | 16 | 16 | | | | | |
| 147 *** | KENBRIDGE | 3/10/2015 | 42 | 45 | 43 | 43 | 0 | 29 | 11 | 5 | 104.651% |
| 260 * | KEYSVILLE | 3/25/2015 | 129 | 131 | 131 | 131 | 10 | 108 | 3 | 10 | 100.000% |
| 342 * | VOLENS | 11/19/2014 | 27 | 28 | 28 | 28 | 1 | 27 | 0 | 0 | 100.000% |
| CDR: TOM HART(147) | | | 1483 | 1449 | 1537 | 1537 | 101 | 1141 | 71 | 136 | 94.275% |

WESTERN REGION-- SIXTH DISTRICT-- (13 Posts)

| Post | Location | Last Transmittal | Prior Year Mbrs | Curr Year Mbrs | 4/15/2015 100% Target Goal | Curr Year Goal | New Mbrs | Ren Mbrs | Paid Up For Life | On-line | Per Cent of Goal |
|-----------------------------|--------------|------------------|-----------------|----------------|----------------------------|----------------|----------|----------|------------------|---------|------------------|
| 6 | ROCKY MOUNT | 3/10/2015 | 141 | 127 | 143 | 143 | 2 | 111 | 7 | 7 | 88.811% |
| 11 | BASSETT | 4/8/2015 | 83 | 56 | 85 | 85 | 0 | 43 | 4 | 9 | 65.882% |
| 29 | DANVILLE | 5/20/2015 | 211 | 176 | 214 | 214 | 3 | 158 | 6 | 9 | 82.243% |
| 42 *** | MARTINSVILLE | 5/13/2015 | 101 | 115 | 103 | 103 | 9 | 93 | 10 | 3 | 111.650% |
| 47 | CHATHAM | 4/22/2015 | 25 | 25 | 26 | 26 | 4 | 17 | 0 | 4 | 96.154% |
| 78 *** | MARTINSVILLE | 5/13/2015 | 195 | 199 | 198 | 198 | 3 | 180 | 7 | 9 | 100.505% |
| 96 | CALLAWAY | 12/3/2014 | 15 | 15 | 16 | 16 | 0 | 14 | 0 | 1 | 93.750% |
| 105 | STUART | 5/20/2015 | 84 | 75 | 86 | 86 | 4 | 59 | 6 | 6 | 87.209% |
| 111 | ROCKY MOUNT | 3/10/2015 | 39 | 36 | 40 | 40 | 0 | 20 | 14 | 2 | 90.000% |
| 127 | FLOYD | 5/20/2015 | 85 | 82 | 87 | 87 | 3 | 63 | 11 | 5 | 94.253% |
| 232 *** | GRETNA | 2/25/2015 | 75 | 77 | 76 | 76 | 6 | 65 | 3 | 3 | 101.316% |
| 325 | DANVILLE | 4/8/2015 | 353 | 334 | 356 | 356 | 8 | 290 | 20 | 16 | 93.820% |
| 1097 *** | DANVILLE | 5/20/2015 | 378 | 388 | 382 | 382 | 31 | 300 | 31 | 26 | 101.571% |
| CDR: ROB PHELPS(325) | | | 1785 | 1705 | 1812 | 1812 | 73 | 1413 | 119 | 100 | 94.095% |

WESTERN REGION-- SEVENTH DISTRICT-- (9 Posts)

| Post | Location | Last Transmittal | Prior Year Mbrs | Curr Year Mbrs | 4/15/2015 100% Target Goal | Curr Year Goal | New Mbrs | Ren Mbrs | Paid Up For Life | On-line | Per Cent of Goal |
|--------|------------|------------------|-----------------|----------------|----------------------------|----------------|----------|----------|------------------|---------|------------------|
| 7 | PULASKI | 5/6/2015 | 150 | 140 | 152 | 152 | 7 | 109 | 13 | 11 | 92.105% |
| 9 | WYTHEVILLE | 5/20/2015 | 157 | 147 | 159 | 159 | 10 | 86 | 42 | 9 | 92.453% |
| 18 *** | MARION | 3/10/2015 | 58 | 68 | 59 | 59 | 9 | 48 | 7 | 4 | 115.254% |

WESTERN REGION-- SEVENTH DISTRICT-- (9 Posts)

| Post | Location | Last Transmittal | Prior Year Mbrs | Curr Year Mbrs | 4/15/2015 100% Target Goal | Curr Year Goal | New Mbrs | Ren Mbrs | Paid Up For Life | On-line | Per Cent of Goal |
|-----------------------------|---------------|------------------|-----------------|----------------|----------------------------|----------------|----------|----------|------------------|---------|------------------|
| 20 | BLAND | 12/23/2014 | 55 | 49 | 56 | 56 | 1 | 40 | 4 | 4 | 87.500% |
| 58 *** | DUBLIN | 3/17/2015 | 43 | 45 | 44 | 44 | 2 | 36 | 1 | 6 | 102.273% |
| 68 | NARROWS | 4/29/2015 | 127 | 110 | 129 | 129 | 5 | 81 | 23 | 1 | 85.271% |
| 229 | RURAL RETREAT | 4/15/2015 | 154 | 142 | 156 | 156 | 0 | 92 | 36 | 14 | 91.026% |
| 245 | GALAX | 5/20/2015 | 174 | 172 | 176 | 176 | 11 | 136 | 11 | 14 | 97.727% |
| 311 * | PEMBROKE | 5/20/2015 | 59 | 60 | 60 | 60 | 3 | 52 | 4 | 1 | 100.000% |
| CDR: ART TERRILL(68) | | | 977 | 933 | 991 | 991 | 48 | 680 | 141 | 64 | 94.147% |

WESTERN REGION-- EIGHTH DISTRICT-- (13 Posts)

| Post | Location | Last Transmittal | Prior Year Mbrs | Curr Year Mbrs | 4/15/2015 100% Target Goal | Curr Year Goal | New Mbrs | Ren Mbrs | Paid Up For Life | On-line | Per Cent of Goal |
|---------------------------------|------------|------------------|-----------------|----------------|----------------------------|----------------|----------|----------|------------------|---------|------------------|
| 12 | ABINGDON | 3/2/2015 | 116 | 111 | 118 | 118 | 4 | 90 | 10 | 7 | 94.068% |
| 14 | POCAHONTAS | 5/13/2015 | 97 | 90 | 99 | 99 | 0 | 79 | 6 | 5 | 90.909% |
| 51 | BRISTOL | 12/2/2014 | 8 | 3 | 16 | 16 | 0 | 0 | 0 | 3 | 18.750% |
| 122 | BLUEFIELD | 5/1/2015 | 33 | 28 | 34 | 34 | 0 | 24 | 3 | 1 | 82.353% |
| 133 *** | TAZEWELL | 5/20/2015 | 116 | 119 | 118 | 118 | 9 | 91 | 10 | 9 | 100.847% |
| 135 | DAMASCUS | 3/10/2015 | 42 | 37 | 43 | 43 | 1 | 34 | 2 | 0 | 86.047% |
| 164 | GRUNDY | 4/22/2015 | 473 | 408 | 477 | 477 | 0 | 307 | 88 | 13 | 85.535% |
| 185 | JONESVILLE | 5/6/2015 | 52 | 51 | 53 | 53 | 1 | 36 | 9 | 5 | 96.226% |
| 208 | LEBANON | 4/1/2015 | 89 | 84 | 91 | 91 | 0 | 68 | 11 | 5 | 92.308% |
| 227 | CLINTWOOD | 2/11/2015 | 27 | 22 | 28 | 28 | 0 | 16 | 4 | 2 | 78.571% |
| 243 | NORTON | 3/17/2015 | 109 | 94 | 111 | 111 | 3 | 75 | 10 | 6 | 84.685% |
| 265 | GATE CITY | 4/8/2015 | 108 | 105 | 110 | 110 | 7 | 88 | 1 | 9 | 95.455% |
| 2000 | HAYSI | | 1 | | 16 | 16 | | | | | |
| CDR: DENNIS GILBERT(208) | | | 1271 | 1152 | 1314 | 1314 | 25 | 908 | 154 | 65 | 87.671% |

WESTERN REGION-- NINTH DISTRICT-- (10 Posts)

| Post | Location | Last Transmittal | Prior Year Mbrs | Curr Year Mbrs | 4/15/2015 100% Target Goal | Curr Year Goal | New Mbrs | Ren Mbrs | Paid Up For Life | On-line | Per Cent of Goal |
|---------------------------------|----------------|------------------|-----------------|----------------|----------------------------|----------------|----------|----------|------------------|---------|------------------|
| 3 | ROANOKE | 5/20/2015 | 409 | 377 | 413 | 413 | 10 | 275 | 53 | 39 | 91.283% |
| 4 | COVINGTON | 4/8/2015 | 75 | 65 | 76 | 76 | 0 | 53 | 7 | 5 | 85.526% |
| 19 | SALEM | 1/14/2015 | 11 | 10 | 16 | 16 | 0 | 8 | 2 | 0 | 62.500% |
| 30 | RADFORD | 2/2/2015 | 40 | 39 | 41 | 41 | 4 | 22 | 7 | 6 | 95.122% |
| 59 *** | CHRISTIANSBURG | 4/14/2015 | 110 | 113 | 112 | 112 | 5 | 83 | 16 | 9 | 100.893% |
| 80 | VINTON | 4/22/2015 | 104 | 97 | 106 | 106 | 0 | 76 | 13 | 8 | 91.509% |
| 93 | BUCHANAN | 4/8/2015 | 63 | 60 | 64 | 64 | 4 | 44 | 7 | 5 | 93.750% |
| 182 | BLACKSBURG | 2/25/2015 | 65 | 61 | 66 | 66 | 1 | 50 | 6 | 4 | 92.424% |
| 240 *** | TROUTVILLE | 5/20/2015 | 28 | 36 | 29 | 29 | 9 | 14 | 12 | 1 | 124.138% |
| 248 | ROANOKE | 3/18/2015 | 114 | 102 | 116 | 116 | 2 | 70 | 19 | 11 | 87.931% |
| CDR: GARLND LINKOUS(182) | | | 1019 | 960 | 1039 | 1039 | 35 | 695 | 142 | 88 | 92.397% |

WESTERN REGION-- TENTH DISTRICT-- (11 Posts)

| Post | Location | Last Transmittal | Prior Year Mbrs | Curr Year Mbrs | 4/15/2015 100% Target Goal | Curr Year Goal | New Mbrs | Ren Mbrs | Paid Up For Life | On-line | Per Cent of Goal |
|----------------------------------|-----------------|------------------|-----------------|----------------|----------------------------|----------------|----------|----------|------------------|---------|------------------|
| 16 | LYNCHBURG | 5/20/2015 | 1066 | 1041 | 1071 | 1071 | 115 | 776 | 43 | 107 | 97.199% |
| 17 *** | LOVINGSTON | 1/14/2015 | 47 | 50 | 48 | 48 | 4 | 39 | 5 | 2 | 104.167% |
| 36 | ALTAVISTA | 4/16/2015 | 57 | 51 | 58 | 58 | 3 | 41 | 3 | 4 | 87.931% |
| 52 | BROOKNEAL | 3/18/2015 | 47 | 45 | 48 | 48 | 1 | 41 | 1 | 2 | 93.750% |
| 54 | BEDFORD | 4/22/2015 | 159 | 146 | 161 | 161 | 5 | 110 | 18 | 13 | 90.683% |
| 62 *** | SMITH MTN LAKE | 3/18/2015 | 31 | 33 | 32 | 32 | 1 | 16 | 5 | 11 | 103.125% |
| 104 | APPOMATTOX | 4/1/2015 | 202 | 174 | 205 | 205 | 3 | 141 | 17 | 13 | 84.878% |
| 134 | DILLWYN | 1/20/2015 | 39 | 36 | 40 | 40 | 3 | 31 | 0 | 2 | 90.000% |
| 217 | BIG ISLAND | 2/23/2015 | 26 | 20 | 27 | 27 | 0 | 18 | 1 | 1 | 74.074% |
| 269 *** | CUMBERLAND | 3/18/2015 | 32 | 35 | 33 | 33 | 2 | 29 | 1 | 3 | 106.061% |
| 274 | MADISON HEIGHTS | 4/29/2015 | 124 | 106 | 126 | 126 | 2 | 95 | 6 | 3 | 84.127% |
| CDR: CHARLES PAYNE II(62) | | | 1830 | 1737 | 1849 | 1849 | 139 | 1337 | 100 | 161 | 93.943% |

*** POSTS EQUALING OR SURPASSING THEIR PRIOR YEAR MEMBERSHIP**

***** POSTS EQUALING OR SURPASSING THEIR CURRENT YEAR GOAL**

+ POSTS EQUALING OR SURPASSING THEIR TARGET GOAL